

SHEET: 1	DATE: 5/30/2023
Customer: _____	
Access Design	

This design is the result of information that you, the customer, have provided to Cabinet Joint for the purpose of visualizing your cabinet layout before placing an order. It is the sole responsibility of the customer to verify all room dimensions, cabinet sizes, and appliance openings before placing that order. Thank you for your interest in our frameless cabinet line.



ACCESS
BY CABINET JOINT

Cabinet Coach: _____

Ph. 888.211.6482

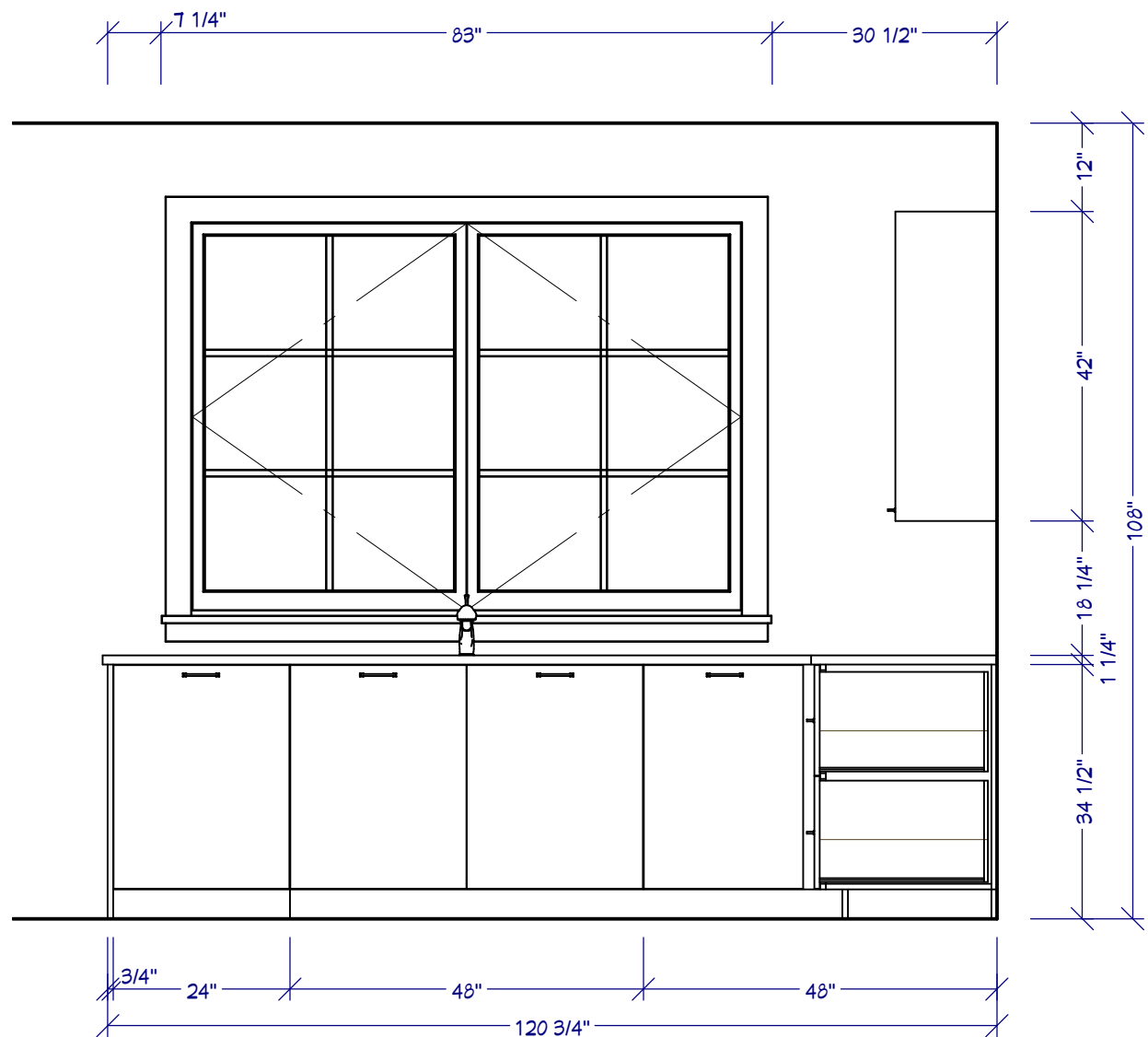

SHEET:	2	DATE:	5/30/2023
Customer:			
Access Design			

This design is the result of information that you, the customer, have provided to Cabinet Joint for the purpose of visualizing your cabinet layout before placing an order. It is the sole responsibility of the customer to verify all room dimensions, cabinet sizes, and appliance openings before placing that order. Thank you for your interest in our frameless cabinet line.

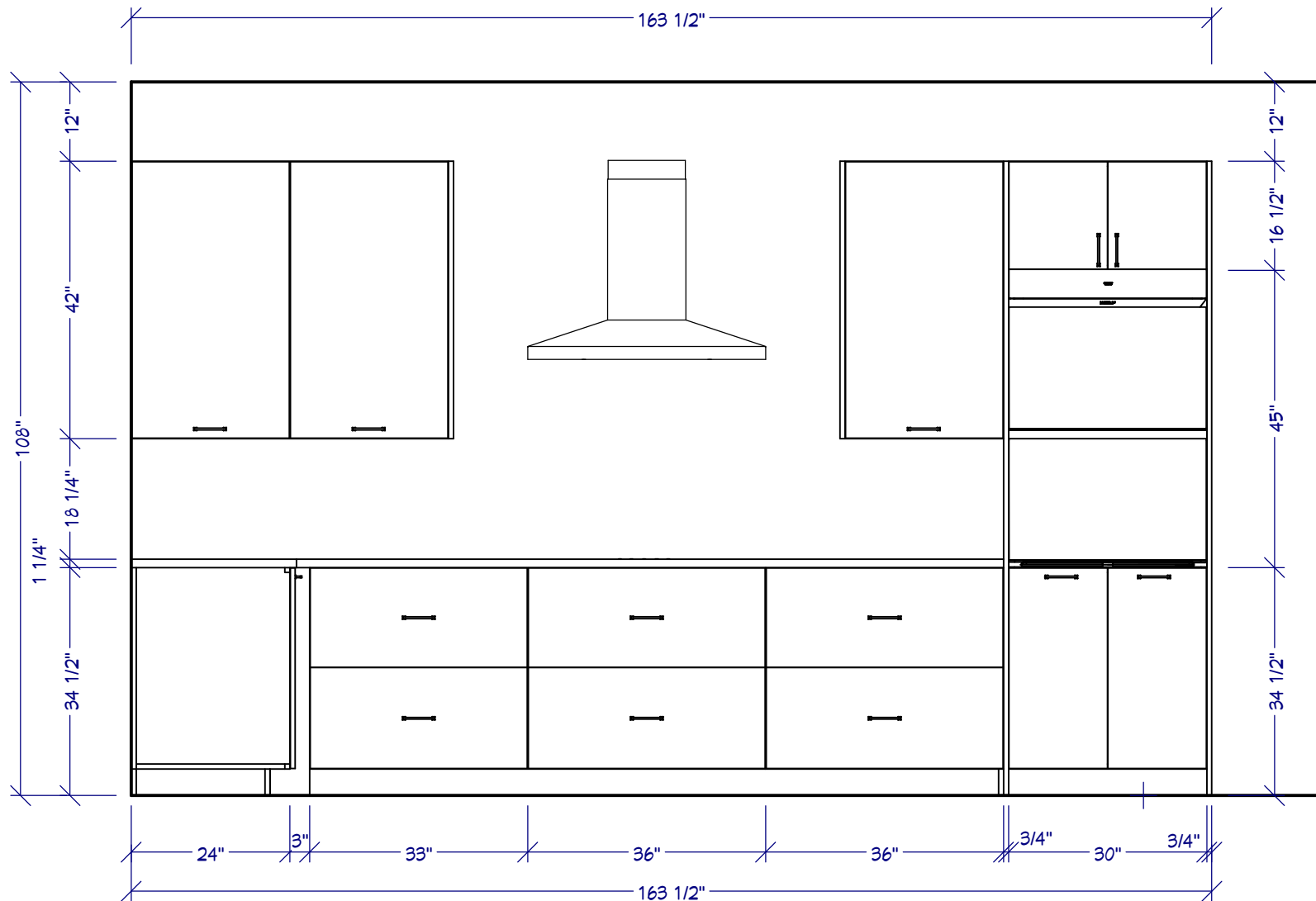

SHEET:	3	DATE:	5/30/2023
Customer:			
Access Design			

This design is the result of information that you, the customer, have provided to Cabinet Joint for the purpose of visualizing your cabinet layout before placing an order. It is the sole responsibility of the customer to verify all room dimensions, cabinet sizes, and appliance openings before placing that order. Thank you for your interest in our frameless cabinet line.

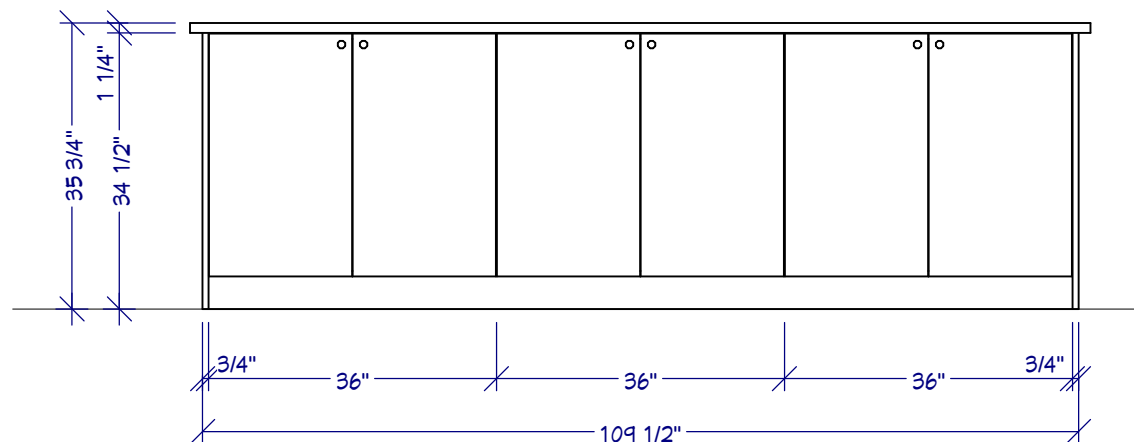
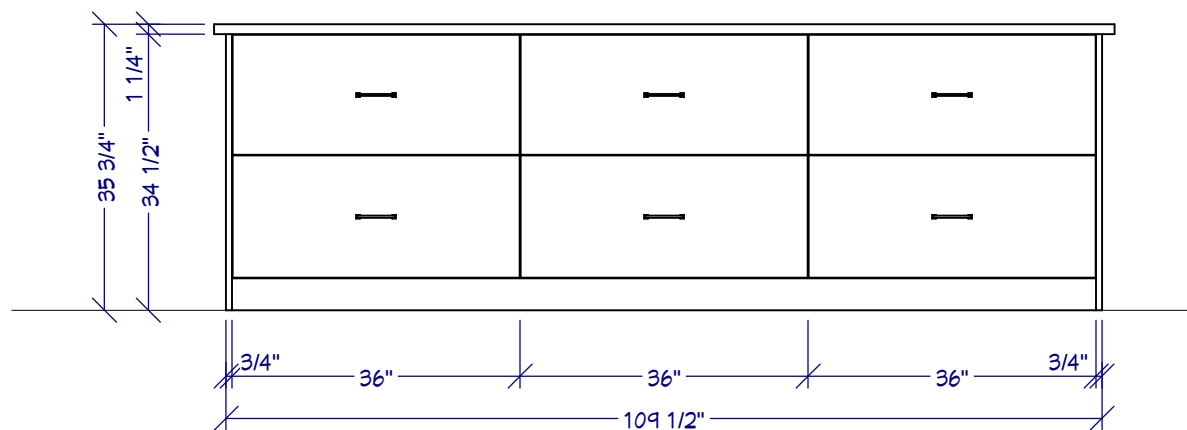

SHEET:	4	DATE:	5/30/2023
Customer:			
Access Design			

This design is the result of information that you, the customer, have provided to Cabinet Joint for the purpose of visualizing your cabinet layout before placing an order. It is the sole responsibility of the customer to verify all room dimensions, cabinet sizes, and appliance openings before placing that order. Thank you for your interest in our frameless cabinet line.



ACCESS
BY CABINET JOINT

Cabinet Coach: _____

Ph. 888.211.6482



SHEET:	5	DATE:	5/30/2023
Customer:			
Access Design			

This design is the result of information that you, the customer, have provided to Cabinet Joint for the purpose of visualizing your cabinet layout before placing an order. It is the sole responsibility of the customer to verify all room dimensions, cabinet sizes, and appliance openings before placing that order. Thank you for your interest in our frameless cabinet line.



ACCESS
BY CABINET JOINT

Cabinet Coach: _____

Ph. 888.211.6482

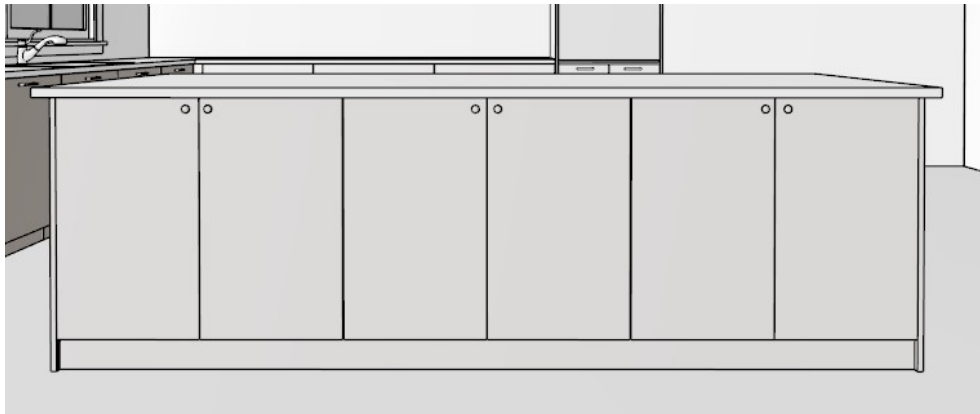

SHEET:	6	DATE:	5/30/2023
Customer:			
Access Design			

This design is the result of information that you, the customer, have provided to Cabinet Joint for the purpose of visualizing your cabinet layout before placing an order. It is the sole responsibility of the customer to verify all room dimensions, cabinet sizes, and appliance openings before placing that order. Thank you for your interest in our frameless cabinet line.

REVISION INFORMATION

This drawing package comes with one set of free revisions.

Please take plenty of time to thoroughly review this drawing packet. Focus on your work-flows, traffic patterns and seating clearances. Compile a list of the changes you'd like to make.

Here are some things you'll want to consider as you make changes to your layout:

1. Measure your space again to ensure proper room dimensions were stated on the drawing.
2. Double-check your measurements for ALL window and door openings. Make sure to account for the width of your trim in your window/door measurements.
3. Which cabinet sides will be visible and therefore require a finished end?
4. Do you have uneven floors or ceilings? If so, make sure to take into account those differences as you determine your cabinet heights.
5. Do you have any room obstructions (i.e. soffits, plumbing, vents, duct work, etc.)? Make sure those areas are noted on your drawing.

If you'd like to revise this drawing, please submit a numbered list of changes to your Cabinet Coach and discuss the changes with him. Once your Cabinet Coach has approved your list of revisions, he will forward the list on to our design services department and we will revise your drawing.

Example list of revisions:

1. Change Cabinet #4 from a B18 to a B3D18.
2. Change the wall cabinet height to 36".
3. Make Cabinet #12 a Trash Pull-Out.
4. Please add a 30" pantry to the right of Cabinet #2.
5. Add lightrail B11.

SHEET:	7	DATE:	5/30/2023
Customer:			
Access Design			

This design is the result of information that you, the customer, have provided to Cabinet Joint for the purpose of visualizing your cabinet layout before placing an order. It is the sole responsibility of the customer to verify all room dimensions, cabinet sizes, and appliance openings before placing that order. Thank you for your interest in our frameless cabinet line.



ACCESS
BY CABINET JOINT

Cabinet Coach: _____

Ph. 888.211.6482